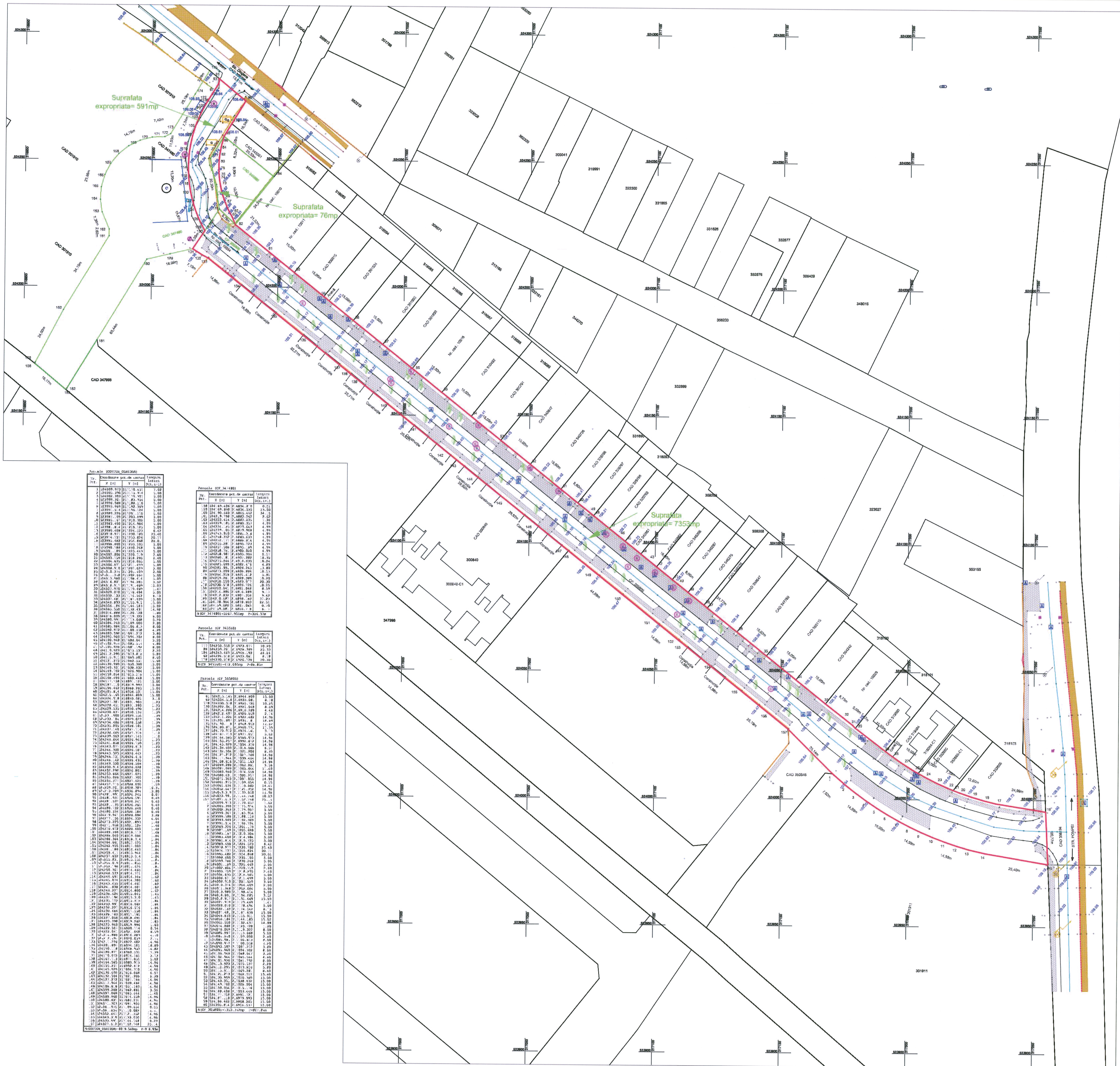

Parcela (CONTUR_CORIDOR)

Nr. Pct.	X [m]	Y [m]	Lungimi laturi D(i,i+1)
1	524009.973	217170.657	7.02
2	524005.390	217175.974	5.00
3	524002.303	217179.907	5.00
4	523999.367	217183.954	5.00
5	523996.588	217188.110	5.00
6	523993.969	217192.369	5.00
7	523991.514	217196.724	5.00
8	523989.226	217201.170	5.00
9	523987.109	217205.699	5.00
10	523985.167	217210.306	5.00
11	523983.400	217214.984	5.00
12	523981.814	217219.725	5.00
13	523980.408	217224.523	6.42
14	523978.977	217230.780	25.40
15	523974.737	217255.824	20.77
16	523995.482	217254.868	20.01
17	523998.600	217235.105	5.00
18	523999.786	217230.248	5.00
19	524001.189	217225.449	5.00
20	524002.806	217220.719	2.60
21	524003.759	217218.295	2.40
22	524004.635	217216.065	5.00
23	524006.671	217211.499	5.00
24	524008.910	217207.029	3.00
25	524010.374	217204.409	2.00
26	524011.348	217202.664	5.00
27	524013.980	217198.414	5.00
28	524016.801	217194.285	3.52
29	524018.917	217191.469	15.03
30	524027.970	217179.469	1.47
31	524029.070	217178.494	5.00
32	524032.133	217174.542	8.73
33	524037.481	217167.639	15.00
34	524046.833	217155.911	15.00
35	524056.184	217144.183	15.02
36	524065.550	217132.437	14.98
37	524074.888	217120.728	1.80
38	524076.009	217119.322	8.00
39	524080.997	217113.068	5.20
40	524084.240	217109.000	2.80
41	524085.984	217106.813	8.00
42	524090.972	217100.558	4.20
43	524093.592	217097.272	3.80
44	524095.960	217094.302	8.00
45	524100.948	217088.047	3.20
46	524102.944	217085.544	4.80
47	524105.936	217081.792	8.00
48	524110.923	217075.537	2.20
49	524112.295	217073.816	5.80
50	524115.911	217069.281	8.60
51	524121.273	217062.557	15.60
52	524130.999	217050.360	15.00
53	524140.351	217038.632	15.00
54	524149.702	217026.904	15.00
55	524159.054	217015.176	15.00
56	524168.406	217003.448	15.00
57	524177.758	216991.721	15.00
58	524187.110	216979.993	15.00
59	524196.462	216968.265	15.00
60	524205.814	216956.537	15.00
61	524215.165	216944.809	15.00
62	524224.518	216933.081	3.10
63	524227.387	216931.905	1.23
64	524228.451	216931.280	1.23
65	524229.535	216930.690	1.23
66	524230.637	216930.136	1.39
67	524231.900	216929.556	1.39
68	524233.184	216929.023	1.39
69	524234.486	216928.538	1.39
70	524235.805	216928.101	1.39
71	524237.140	216927.714	1.39
72	524238.489	216927.376	1.10
73	524239.563	216927.145	1.10
74	524240.644	216926.945	1.23
75	524241.858	216926.759	1.23
76	524243.077	216926.613	1.23
77	524244.300	216926.507	1.23
78	524245.525	216926.442	1.23
79	524246.751	216926.416	1.39
80	524248.142	216926.435	1.39
81	524249.530	216926.506	1.39
82	524250.914	216926.628	1.39
83	524252.292	216926.801	1.39
84	524253.664	216927.025	1.39
85	524255.026	216927.300	1.39
86	524256.377	216927.625	1.39
87	524257.715	216928.000	1.59
88	524259.261	216928.389	16.3[illegible]
89	524273.209	216936.894	13.80
90	524281.991	216926.245	0.07
91	524281.937	216926.197	0.40
92	524281.537	216926.247	0.40
93	524281.135	216926.261	0.40
94	524280.732	216926.240	0.40
95	524280.334	216926.184	0.40
96	524279.941	216926.094	3.28
97	524277.156	216924.352	4.54
98	524273.225	216921.893	1.48
99	524271.958	216921.126	1.48
100	524270.672	216920.400	1.48
101	524269.368	216919.713	1.48
102	524268.040	216919.064	1.84
103	524266.364	216918.314	1.84
104	524264.661	216917.625	1.84
105	524262.935	216917.000	1.84
106	524261.186	216916.440	1.84
107	524259.417	216915.944	1.84
108	524257.632	216915.514	1.84
109	524255.831	216915.151	1.84
110	524254.019	216914.855	1.84
111	524252.196	216914.626	1.84
112	524250.367	216914.465	1.84
113	524248.533	216914.371	1.84
114	524246.697	216914.346	1.62
115	524245.074	216914.380	1.62
116	524243.455	216914.467	1.62
117	524241.838	216914.607	1.62
118	524240.227	216914.800	1.62
119	524238.624	216915.045	1.45
120	524237.194	216915.310	1.45
121	524235.772	216915.618	1.84
122	524233.991	216916.062	1.84
123	524232.227	216916.574	1.84
124	524230.484	216917.150	1.84
125	524228.763	216917.791	1.84
126	524227.066	216918.496	1.84
127	524225.398	216919.262	1.63
128	524223.940	216919.994	1.63
129	524222.507	216920.774	0.54
130	524222.041	216921.048	8.59
131	524214.886	216916.289	4.46
132	524212.497	216920.059	2.74
133	524211.226	216922.482	14.96
134	524201.897	216934.181	18.89
135	524190.118	216948.953	14.82
136	524180.871	216960.531	17.39
137	524170.072	216974.161	3.73
138	524167.713	216977.051	5.02
139	524164.585	216980.973	14.96
140	524155.257	216992.672	14.96
141	524145.929	217004.370	14.96
142	524136.600	217016.068	6.57
143	524132.504	217021.206	8.39
144	524127.272	217027.766	14.96
145	524117.944	217039.464	14.96
146	524108.616	217051.163	14.96
147	524099.288	217062.861	3.56
148	524097.069	217065.644	11.40
149	524089.960	217074.559	14.96
150	524080.631	217086.257	14.96
151	524071.303	217097.955	14.96
152	524061.975	217109.654	0.55
153	524061.634	217110.082	14.41
154	524052.647	217121.352	14.96
155	524043.319	217133.050	14.96
156	524033.991	217144.748	10.23
157	524027.612	217152.748	25.14

S(CONTUR_CORIDOR)=8019.560mp P=918.93m

Parcela (CF_347480)

Nr. Pct.	X [m]	Y [m]	Lungimi laturi D(i,i+1)
158	524169.406	216854.210	0.51
159	524169.890	216854.535	23.50
160	524190.640	216865.462	34.15
161	524219.798	216883.242	2.62
162	524222.414	216883.235	7.36
163	524229.185	216880.357	4.99
164	524234.125	216879.643	4.99
165	524239.105	216879.968	4.99
166	524243.910	216881.318	4.99
167	524248.332	216883.633	4.99
168	524252.177	216886.814	4.99
169	524255.281	216890.723	4.99
170	524257.506	216895.189	4.99
171	524258.761	216900.020	4.99
172	524258.987	216905.006	2.57
173	524260.181	216907.282	18.35
174	524275.844	216916.835	10.84
175	524285.099	216922.476	4.89
90	524281.991	216926.245	13.80
89	524273.209	216936.894	10.53
176	524264.218	216931.412	5.81
88	524259.261	216928.389	10.20
177	524250.550	216923.077	20.30
178	524230.578	216926.726	10.25
130	524222.041	216921.048	8.59
131	524214.886	216916.289	9.17
179	524212.832	216907.356	9.42
180	524210.687	216898.183	37.23
181	524178.904	216878.803	22.51
182	524159.686	216867.083	0.70
183	524159.087	216866.718	[illegible]

S(CF_347480)=3267.901mp P=324.37m

Parcela (CF_345560)

Nr. Pct.	X [m]	Y [m]	Lungimi laturi D(i,i+1)
177	524250.550	216923.077	10.20
88	524259.261	216928.389	25.33
184	524243.469	216948.193	24.24
62	524224.518	216933.081	8.78
178	524230.578	216926.726	20.30

S(CF_345560)=472.095mp P=88.85m

Parcela (CF_305800)

Nr. Pct.	X [m]	Y [m]	Lungimi laturi D(i,i+1)
61	524215.165	216944.809	15.00
62	524224.518	216933.081	8.78
178	524230.578	216926.726	10.25
130	524222.041	216921.048	8.59
131	524214.886	216916.289	4.46
132	524212.497	216920.059	2.74
133	524211.226	216922.482	14.96
134	524201.897	216934.181	18.89
135	524190.118	216948.953	14.82
136	524180.871	216960.531	17.39
137	524170.072	216974.161	3.73
138	524167.713	216977.051	5.02
139	524164.585	216980.973	14.96
140	524155.257	216992.672	14.96
141	524145.929	217004.370	14.96
142	524136.600	217016.068	6.57
143	524132.504	217021.206	8.39
144	524127.272	217027.766	14.96
145	524117.944	217039.464	14.96
146	524108.616	217051.163	14.96
147	524099.288	217062.861	3.56
148	524097.069	217065.644	11.40
149	524089.960	217074.559	14.96
150	524080.631	217086.257	14.96
151	524071.303	217097.955	14.96
152	524061.975	217109.654	0.55
153	524061.634	217110.082	14.41
154	524052.647	217121.352	14.96
155	524043.319	217133.050	14.96
156	524033.991	217144.748	10.23
157	524027.612	217152.748	25.14
1	524009.973	217170.657	7.02
2	524005.390	217175.974	5.00
3	524002.303	217179.907	5.00
4	523999.367	217183.954	5.00
5	523996.588	217188.110	5.00
6	523993.969	217192.369	5.00
7	523991.514	217196.724	5.00
8	523989.226	217201.170	5.00
9	523987.109	217205.699	5.00
10	523985.167	217210.306	5.00
11	523983.400	217214.984	5.00
12	523981.814	217219.725	5.00
13	523980.408	217224.523	6.42
14	523978.977	217230.780	25.40
15	523974.737	217255.824	20.77
16	523995.482	217254.868	20.01
17	523998.600	217235.105	5.00
18	523999.786	217230.248	5.00
19	524001.189	217225.449	5.00
20	524002.806	217220.719	2.60
21	524003.759	217218.295	2.40
22	524004.635	217216.065	5.00
23	524006.671	217211.499	5.00
24	524008.910	217207.029	3.00
25	524010.374	217204.409	2.00
26	524011.348	217202.664	5.00
27	524013.980	217198.414	5.00
28	524016.801	217194.285	3.52
29	524018.917	217191.469	15.03
30	524027.970	217179.469	1.47
31	524029.070	217178.494	5.00
32	524032.133	217174.542	8.73
33	524037.481	217167.639	15.00
34	524046.833	217155.911	15.00
35	524056.184	217144.183	15.02
36	524065.550	217132.437	14.98
37	524074.888	217120.728	1.80
38	524076.009	217119.322	8.00
39	524080.997	217113.068	5.20
40	524084.240	217109.000	2.80
41	524085.984	217106.813	8.00
42	524090.972	217100.558	4.20
43	524093.592	217097.272	3.80
44	524095.960	217094.302	8.00
45	524100.948	217088.047	3.20
46	524102.944	217085.544	4.80
47	524105.936	217081.792	8.00
48	524110.923	217075.537	2.20
49	524112.295	217073.816	5.80
50	524115.911	217069.281	8.60
51	524121.273	217062.557	15.60
52	524130.999	217050.360	15.00
53	524140.351	217038.632	15.00
54	524149.702	217026.904	15.00
55	524159.054	217015.176	15.00
56	524168.406	217003.448	15.00
57	524177.758	216991.721	15.00
58	524187.110	216979.993	15.00
59	524196.462	216968.265	15.00
60	524205.814	216956.537	15.00

S(CF_305800)=7353.342mp P=867.84m

PLAN TOPOGRAFIC
Scara 1:500

Nr.cadastral	Suprafața măsurată (mp)	Adresa Imobilului	
347480, 345560	8020	Loc. Arad, Str Diogene, Jud. Arad	
Cartea Funciară nr.	347480, 345560, 305800	UAT	ARAD

PLAN ÎNCADRARE ÎN ZONĂ
CONF ORTOFOTOPLAN

LEGENDĂ

- LIMITĂ IMOBIL ETERRA
- NR CADASTRAL
- COTE NIVELITICE
- PT — PUNCT TRAFO
- DRUM
- ÎMPREJMUIRE GARD PLASĂ
- G — GAZ
- C — CANAL
- A — CAMIN APĂ
- DRUM
- POM
- PAVAJ
- CORIDOR EXPROPRIERE

CONFIRM AMPLASAMENT

ROMÂNIA PRIMĂRIA Municipiul Arad 1

TOMA ALINA DANIELA

Prezentul document recepționat este valabil însoțit de procesul verbal de recepție nr. 38....../data 19.01.2024.......

Oficiul de Cadastru și Publicitate Imobiliară ARAD
nr. 171998/21.12.2023
(Nr. de înregistrare/data)
Recepționat Daniela-Monica Palade
Semnat digital de Daniela-Monica Palade DN: c=RO, l=Arad, o=Oficiul de Cadastru si Publicitate Imobiliara, cn=Daniela-Monica Palade, serialNumber=PDM14, st=Arad, givenName=Daniela-Monica, sn=Palade Data: 2024.01.19 12:39:46 +02'00'

A. Date referitoare la teren

Nr. parcelă	Categorie de folosință	CF	Suprafața CF(acte) (mp)	Suprafața afectată de expropriere (mp)	Mențiuni
1	CC	347480	3268	591	Teren intravilan
2	CC	345560	472	76	Teren intravilan
3	CC	305800	7357	7353	Teren intravilan
	TOTAL		11097	8020	

Suprafața măsurată pentru proiect = 8020mp
Suprafața acte = 11097 mp

Tiberiu-Iosif Zagorszki
Digitally signed by Tiberiu-Iosif Zagorszki
DN: cn=Tiberiu-Iosif Zagorszki, sn=Zagorszki, givenName=Tiberiu-Iosif, c=RO, serialNumber=ZTI3, o=DATCAD SRL, 2.5.4.97=RO14358573
Date: 2024.01.08 13:03:41 +02'00'

Executant: DATCAD			Beneficiar: MUNICIPIUL ARAD	PLANȘA 1
Acțiune	Nume	Semnătura	Sistem stereo'70	PLAN TOPOGRAFIC SUPORT AL DOCUMENTAȚIEI PENTRU DECLANȘAREA PROCEDURII DE EXPROPRIERE DIN TERENURILE-IMOBILE ÎNSCRISE ÎN CF NR.347480-ARAD, CF NR. 345560-ARAD, ȘI CF NR. 305800-ARAD, ȘI PENTRU RAPORT DE EVALUARE - PROIECT DE INVESTIȚIE ȘI AMENAJARE DRUM STRADA DIOGENE
Măsurat	Trana Daniela		Scara: 1:500	
Desenat	Trana Daniela			
Verificat	Zagorszki Tiberiu			DATA: 12.2023